

IASI L0 and L1 Weekly Monitoring Report

IASI monitoring team

19/09/2016 00:00:00 - 26/09/2016 00:00:00 (Week 38)

1 Introduction

This report provides summary monitoring plots and figures from IASI instrument on the MetOp-A satellite retrieved from the IASI L0 and L1 ENG product (3 minute data packet) for 19/09/2016 00:00:00 - 26/09/2016 00:00:00 .

The monitoring data are extracted on PDU basis.

Data extraction, calibration, processing and statistics are performed at EUMETSAT.

2 Data quantity 19/09/2016 00:00:00 - 26/09/2016 00:00:00

Product Type	Number	Action
L0 HKTM PDUs	3361	-
L0 IASI PDUs	3361	-
L1 ENG PDUs	3360	-
L1 ENG distinct GEPSGranule	3350	-
L1 DPX PDUs (RM: IASI-HIRS)	3066	-
L1 DPS Files (RM: OBS-CAL NWP based)	3208	-

Table 1: Data quantity

APID	Packet type	Packets lost
-	-	-

Table 2: L0 packet losses

3 Instrument modes

Time	Transition from	Transition to
19/09/2016 00:00:08	-	Normal operation
20/09/2016 07:04:24	Normal operation	Auxiliary ASE synchronised
20/09/2016 07:06:16	Auxiliary ASE synchronised	External calibration
20/09/2016 07:29:28	External calibration	Auxiliary ASE synchronised
20/09/2016 07:31:36	Auxiliary ASE synchronised	Normal operation
20/09/2016 08:45:28	Normal operation	Auxiliary ASE synchronised
20/09/2016 08:47:20	Auxiliary ASE synchronised	External calibration
20/09/2016 09:14:48	External calibration	Auxiliary ASE synchronised
20/09/2016 09:16:56	Auxiliary ASE synchronised	Normal operation
20/09/2016 10:26:16	Normal operation	Auxiliary ASE synchronised
20/09/2016 10:28:08	Auxiliary ASE synchronised	External calibration
20/09/2016 11:01:44	External calibration	Auxiliary ASE synchronised
20/09/2016 11:03:52	Auxiliary ASE synchronised	Normal operation
20/09/2016 12:08:08	Normal operation	Auxiliary ASE synchronised
20/09/2016 12:10:16	Auxiliary ASE synchronised	External calibration
20/09/2016 12:47:04	External calibration	Auxiliary ASE synchronised
20/09/2016 12:48:56	Auxiliary ASE synchronised	Normal operation
20/09/2016 14:34:16	External calibration	Auxiliary ASE synchronised
20/09/2016 14:36:24	Auxiliary ASE synchronised	Normal operation
20/09/2016 16:38:48	External calibration	Auxiliary ASE synchronised
20/09/2016 16:40:56	Auxiliary ASE synchronised	Normal operation
20/09/2016 17:21:44	Normal operation	Auxiliary ASE synchronised
20/09/2016 17:23:52	Auxiliary ASE synchronised	External calibration
20/09/2016 18:23:20	External calibration	Auxiliary ASE synchronised
20/09/2016 18:25:28	Auxiliary ASE synchronised	Normal operation
20/09/2016 19:06:00	Normal operation	Auxiliary ASE synchronised
20/09/2016 19:08:08	Auxiliary ASE synchronised	External calibration
20/09/2016 20:08:08	External calibration	Auxiliary ASE synchronised
20/09/2016 20:10:00	Auxiliary ASE synchronised	Normal operation
20/09/2016 20:50:00	Normal operation	Auxiliary ASE synchronised
20/09/2016 20:51:52	Auxiliary ASE synchronised	External calibration
20/09/2016 21:52:24	External calibration	Auxiliary ASE synchronised
20/09/2016 21:54:32	Auxiliary ASE synchronised	Normal operation
20/09/2016 22:49:28	Normal operation	Auxiliary ASE synchronised
20/09/2016 22:51:20	Auxiliary ASE synchronised	External calibration
20/09/2016 23:36:40	External calibration	Auxiliary ASE synchronised
20/09/2016 23:38:32	Auxiliary ASE synchronised	Normal operation
21/09/2016 00:45:44	Normal operation	Auxiliary ASE synchronised
21/09/2016 00:47:36	Auxiliary ASE synchronised	External calibration
21/09/2016 01:16:56	External calibration	Auxiliary ASE synchronised
21/09/2016 01:18:48	Auxiliary ASE synchronised	Normal operation
21/09/2016 02:31:04	Normal operation	Auxiliary ASE synchronised
21/09/2016 02:32:56	Auxiliary ASE synchronised	External calibration
21/09/2016 04:38:16	External calibration	Auxiliary ASE synchronised
21/09/2016 04:40:08	Auxiliary ASE synchronised	Normal operation

Table 3: Instrument modes

4 L0 and L1 Data Quality

Day	L0 quality	L1 quality	L0 PDUs	L1 PDUs
19/09/2016	99.47 %	99.46 %	480	480
20/09/2016	97.54 %	96.34 %	480	480
21/09/2016	99.51 %	99.44 %	480	480
22/09/2016	99.49 %	99.48 %	480	480
23/09/2016	99.48 %	99.47 %	480	480
24/09/2016	99.51 %	99.50 %	480	480
25/09/2016	99.51 %	99.50 %	480	480

Table 4: Quality overview

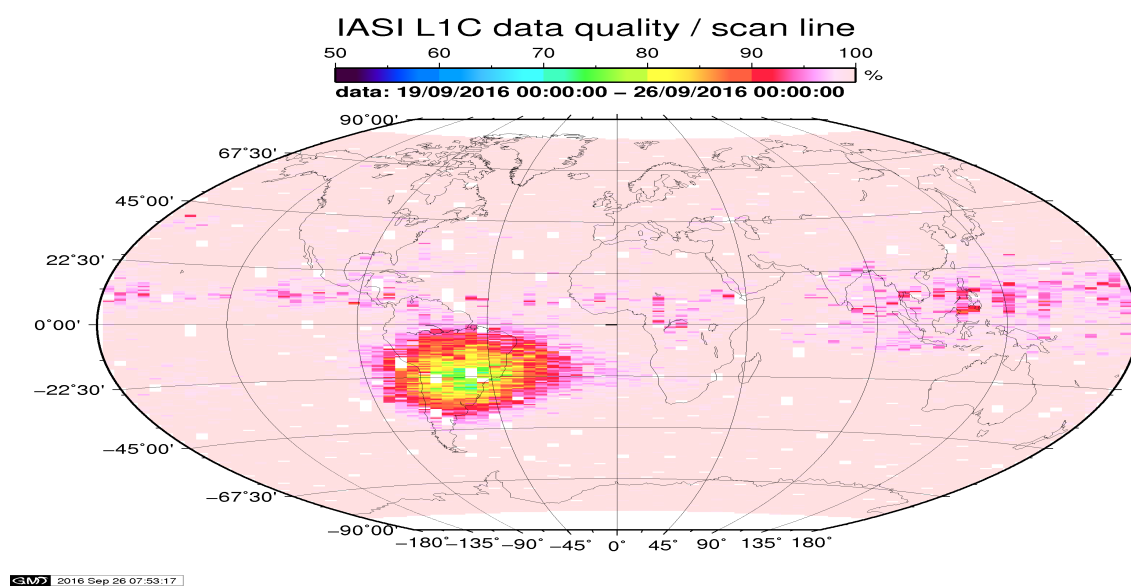

Figure 1: L1C data quality

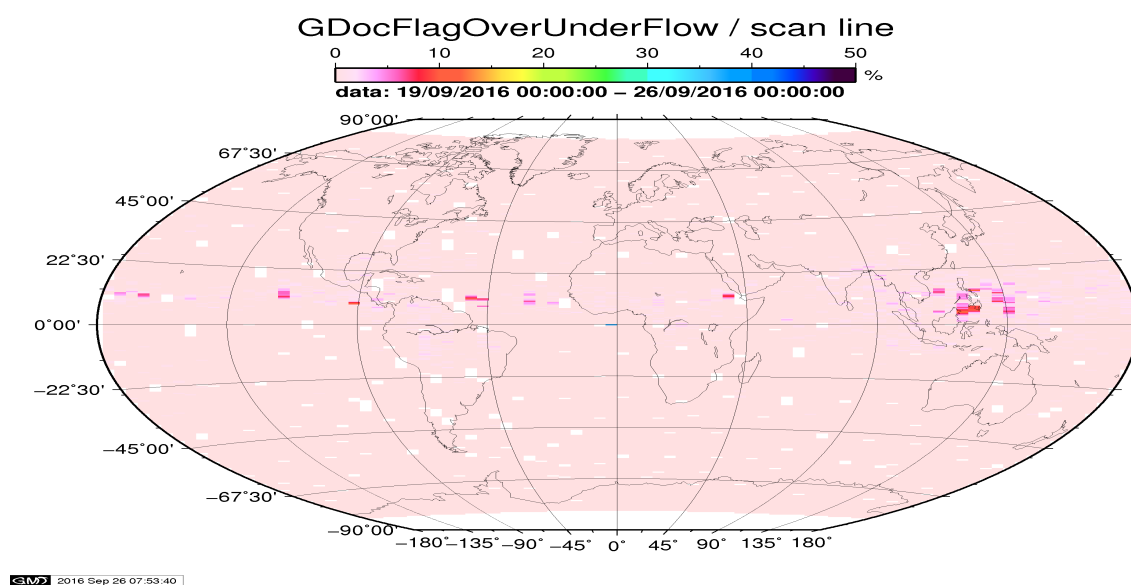

Figure 2: Flag of Over and Under Flows

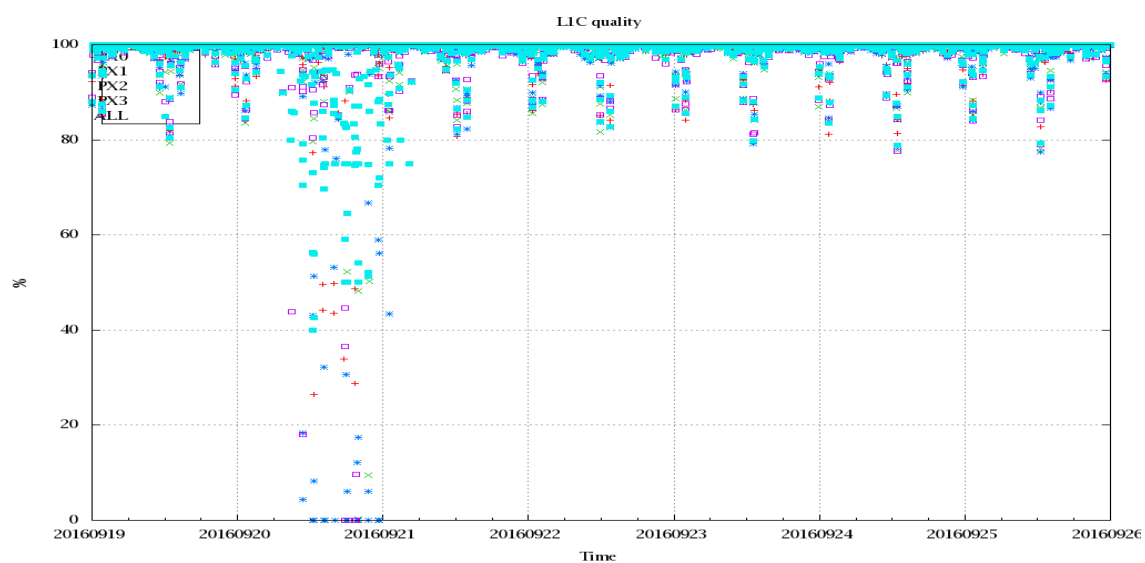

Figure 3: Level 1C quality

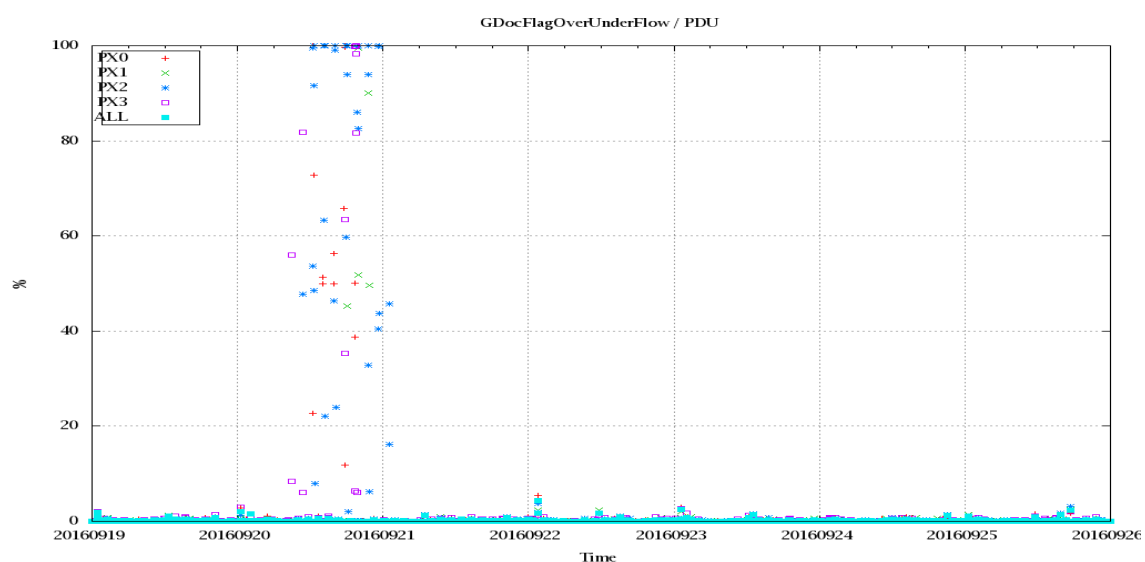

Figure 4: OverUnderFlowFlag timeseries

5 Radiance monitoring based on NWP

The radiance monitoring compares the IASI measurements (L1C-eps-products) obtained under clear sky situation over sea with modeled radiances. Cloud identification is based on cloud flag of co-located AVHRR L1B data in addition to information from the IASI L1C clustering analysis here only homogenous situations are taken into account (99.0 percent in first class). A radiative transfer model (RTM) is feed with co-located ECMWF profiles of T,WV, and Ozon. Between March 2007 and the 18th of May 2010 RTIASI in Version 4.0 is used. After the 18th of May 2010 the RTTOV model in V9.3 is used. Information about the SST is obtained from the AVHRR L1B or taken from AVHRR scenes analysis (CGS only).

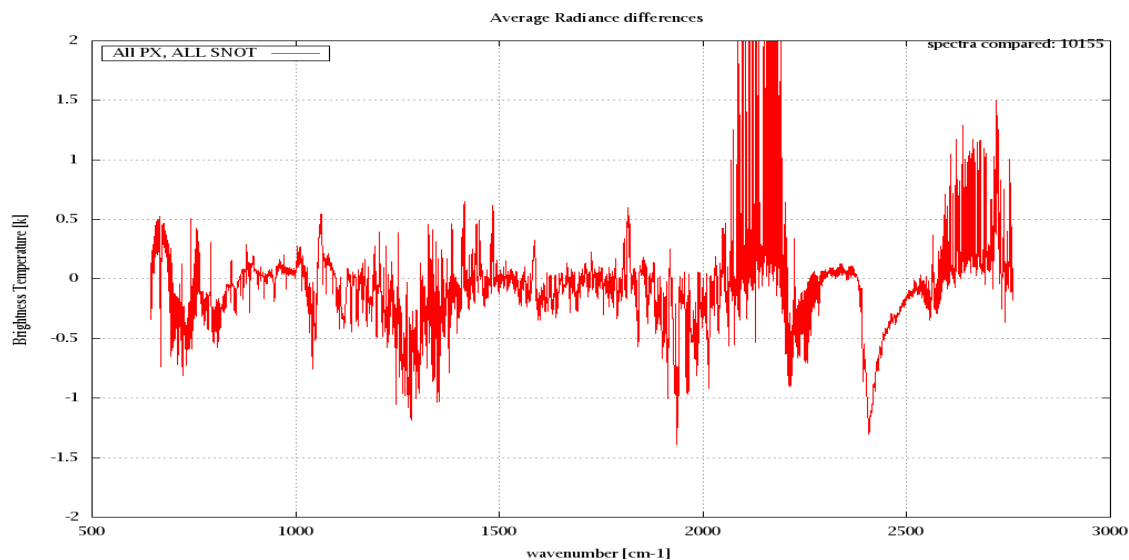

Figure 5: Average radiance differences: OBS-CAL

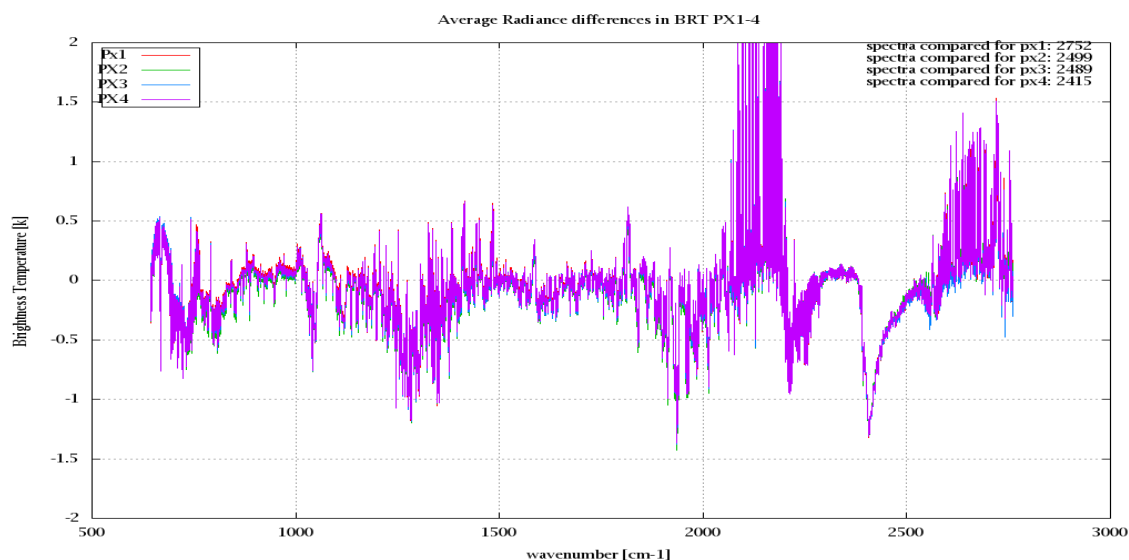

Figure 6: Average radiance differences: OBS-CAL

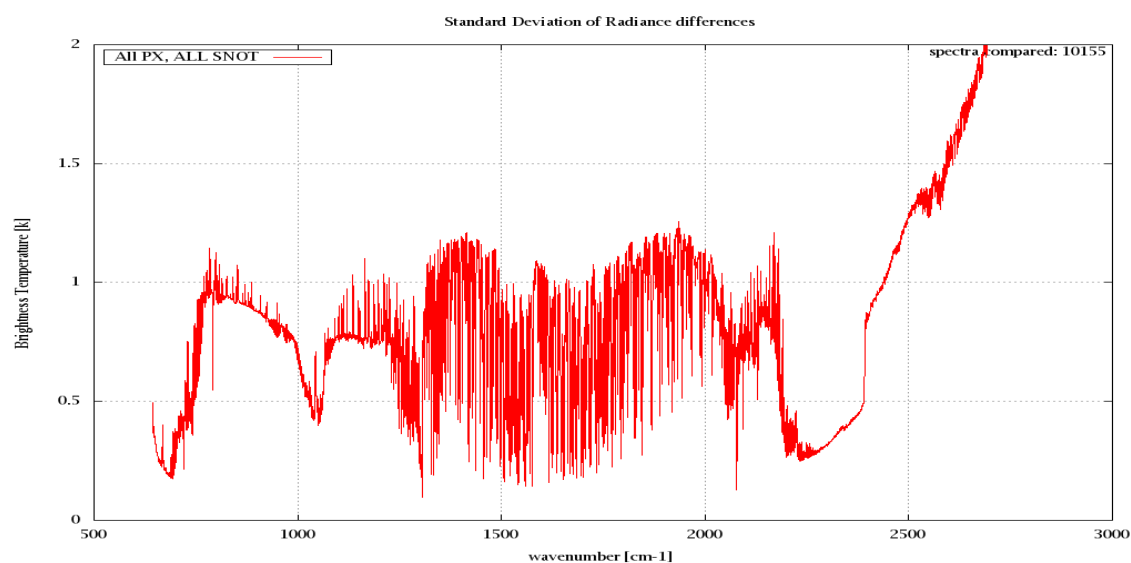

Figure 7: Standard deviation of radiance differences

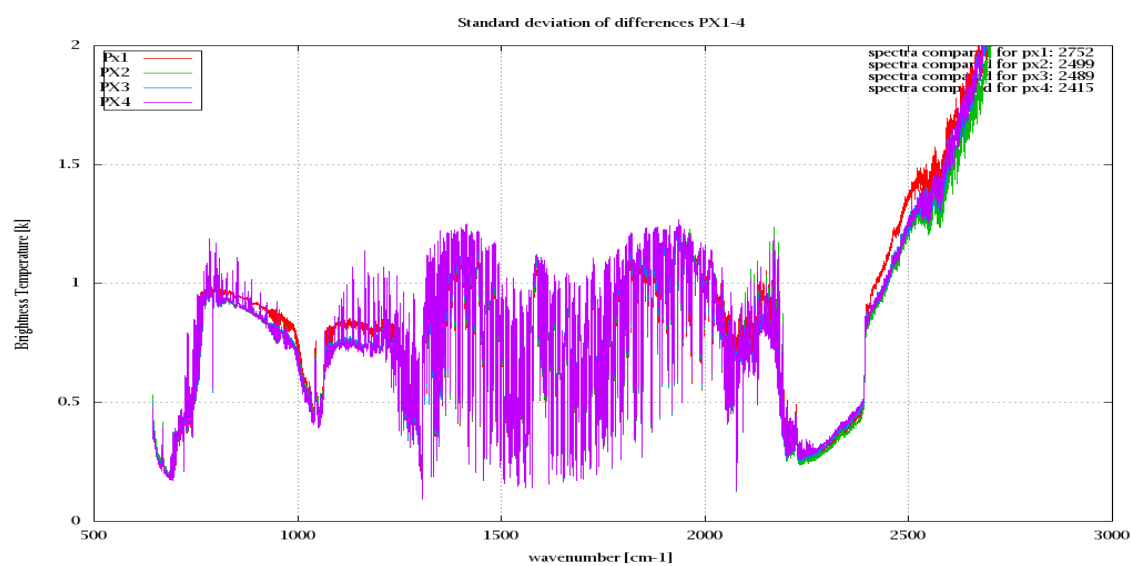

Figure 8: Standard deviation of radiance differences per pixel

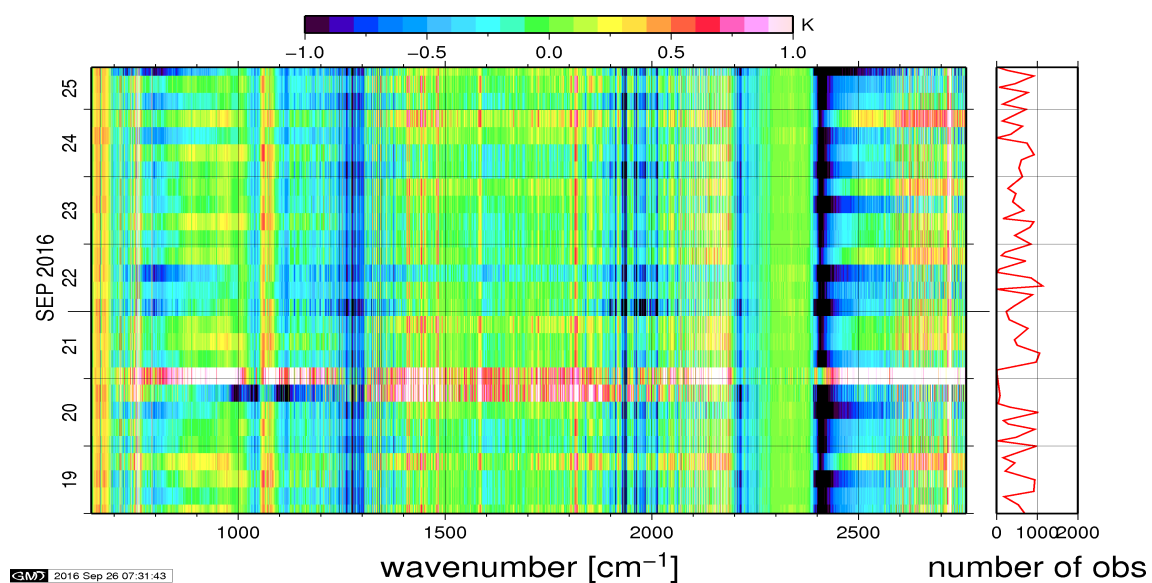

Figure 9: Radiance bias in BRT: All Channels

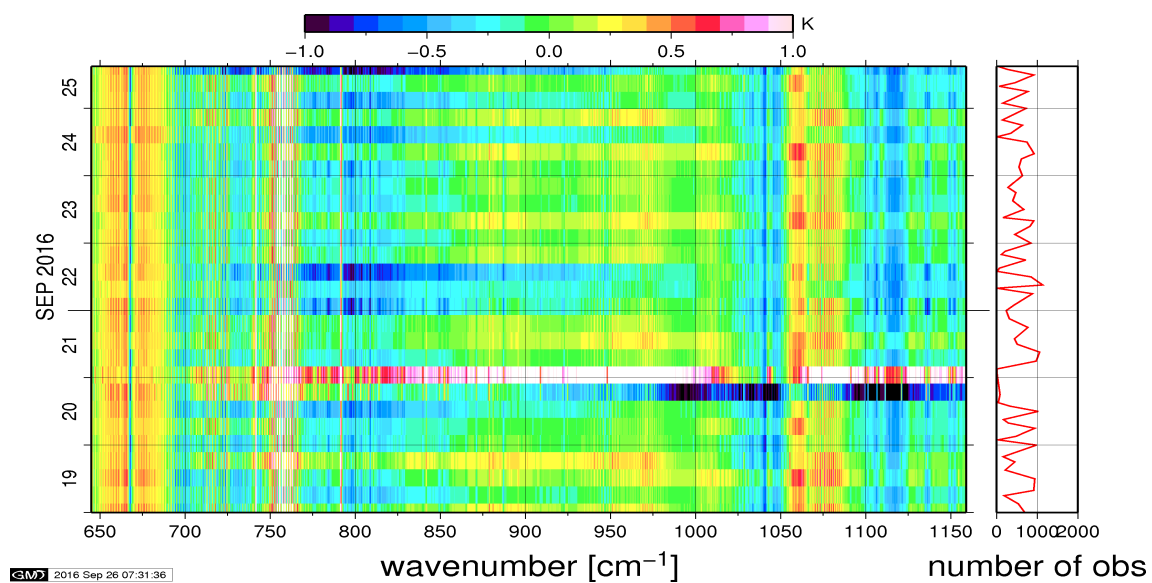

Figure 10: Radiance bias in BRT: IASI Band 1

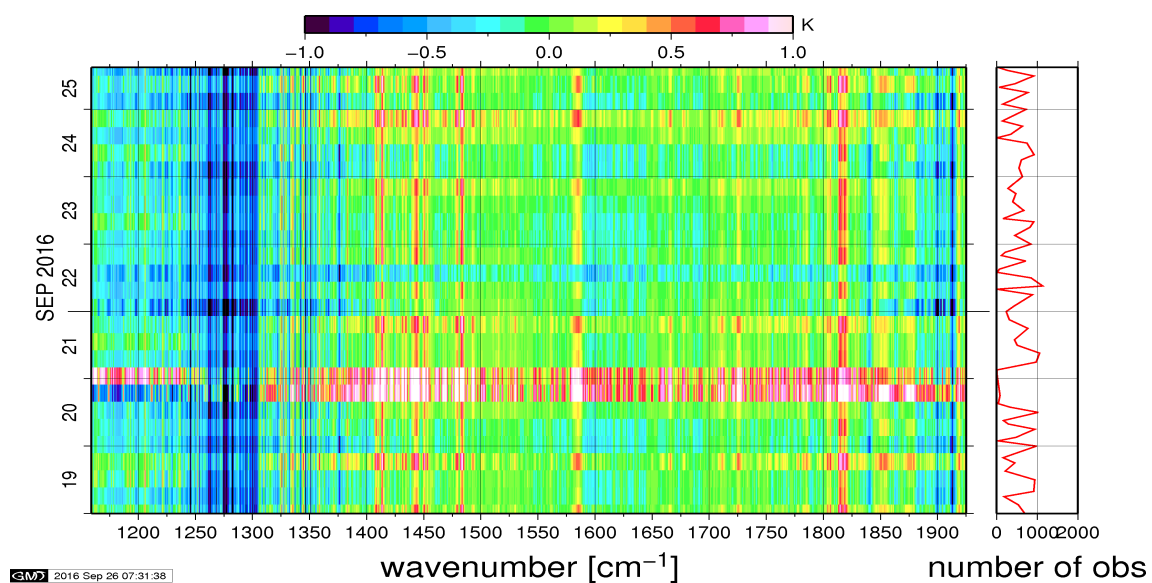

Figure 11: Radiance bias in BRT: IASI Band 2

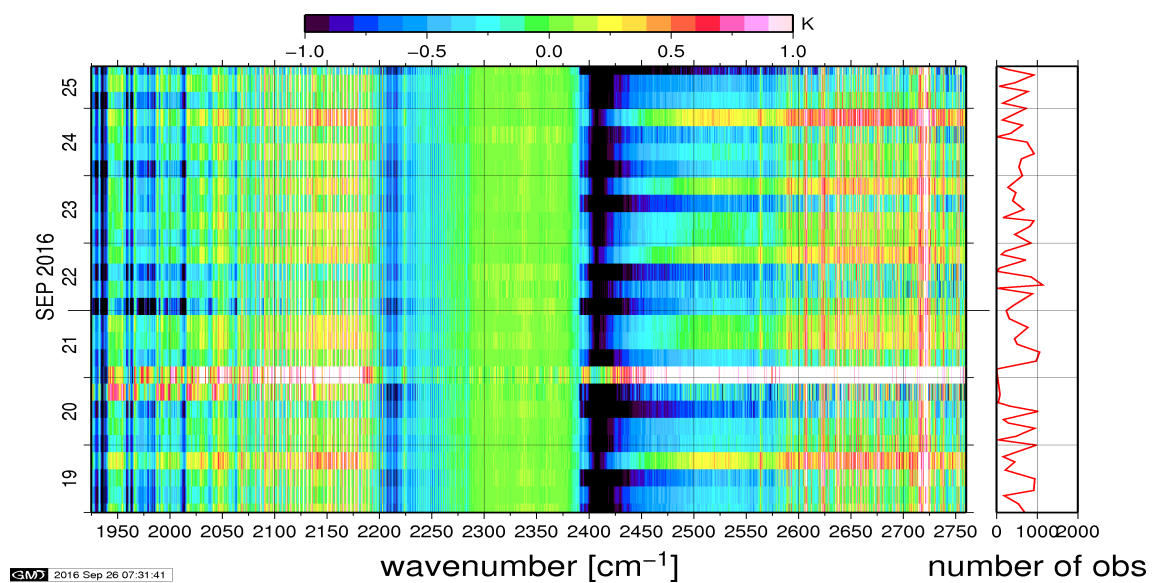

Figure 12: Radiance bias in BRT: IASI Band 3

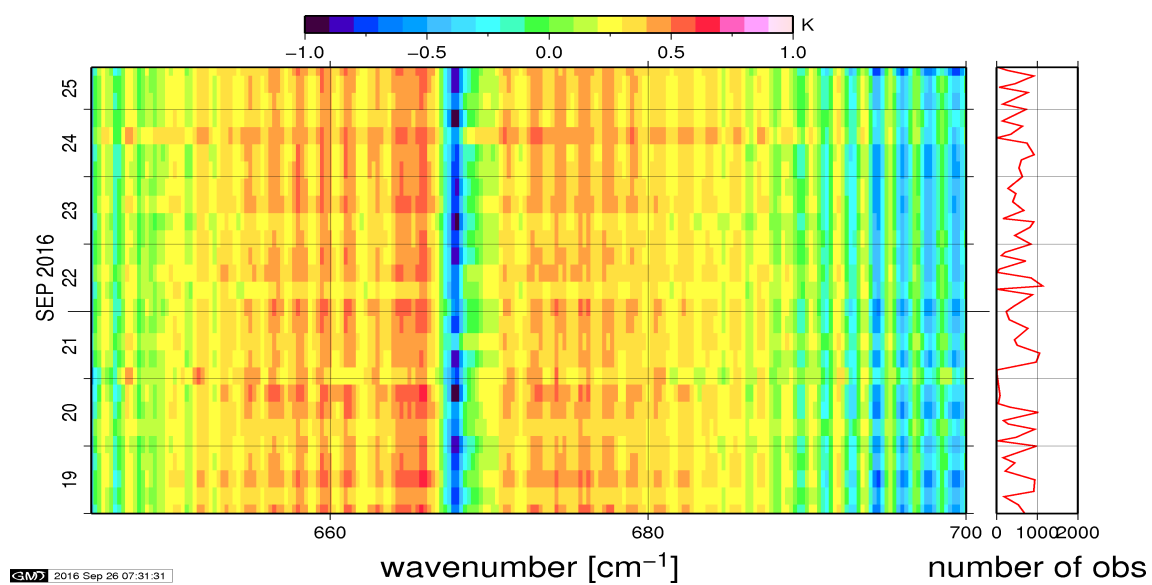

Figure 13: Radiance bias in BRT: CO2 14

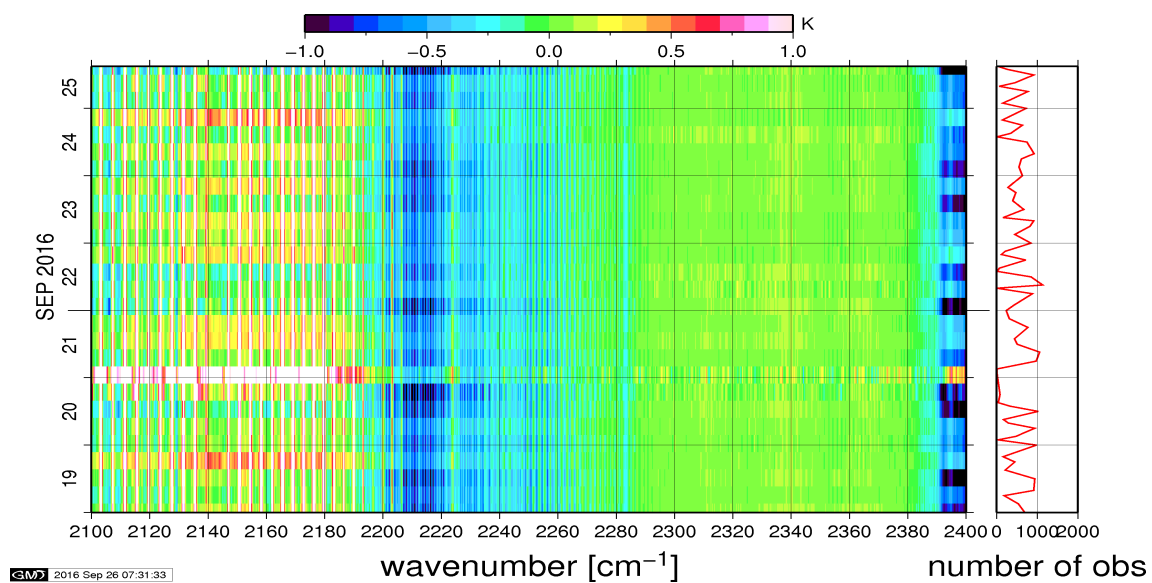

Figure 14: Radiance bias in BRT: CO2 4.3

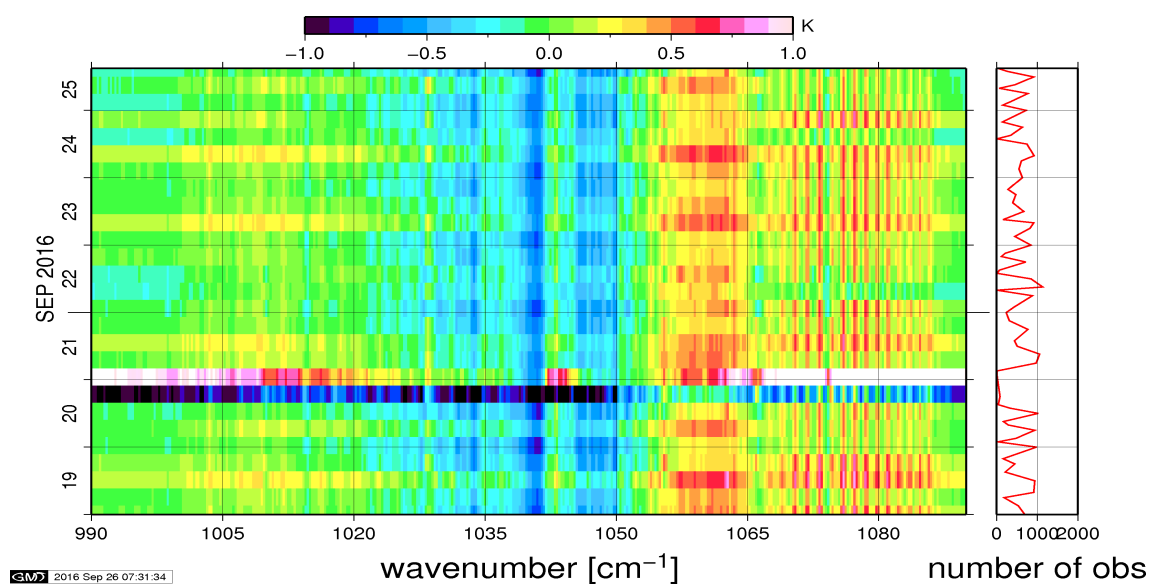

Figure 15: Radiance bias in BRT: O3

6 IASI-HIRS radiance comparison Channel 1-19

The radiance comparison of IASI and HIRS/4 on-board MetOp is performed on all pixel with distances smaller than 3 km between IASI and HIRS. The radiance differences IASI - HIRS are given in brightness temperatures at 280K reference temperature.

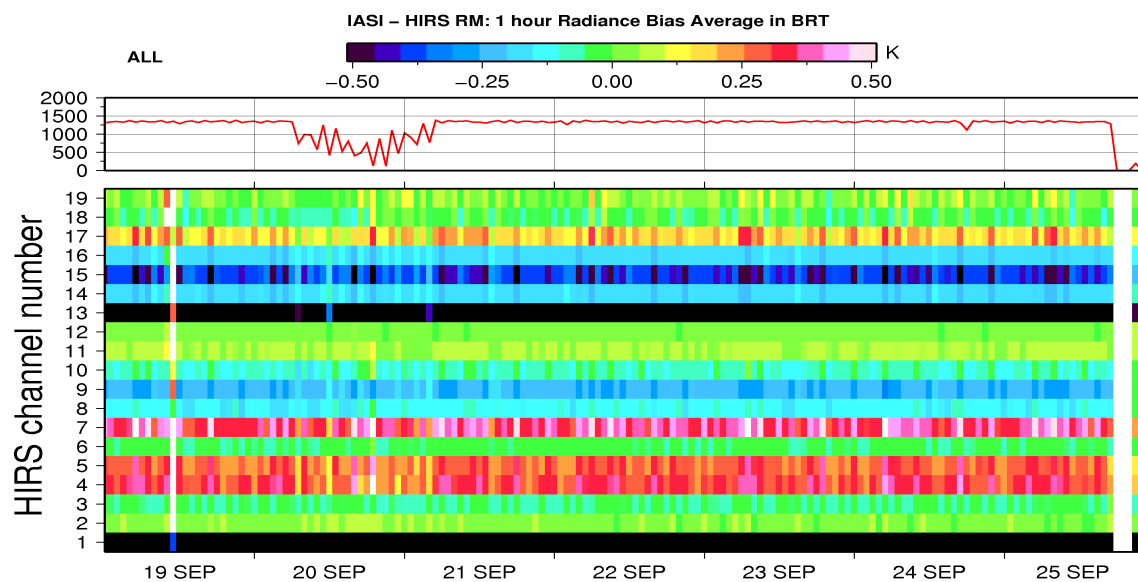

Figure 16: Radiance Differences in BRT 1h Average

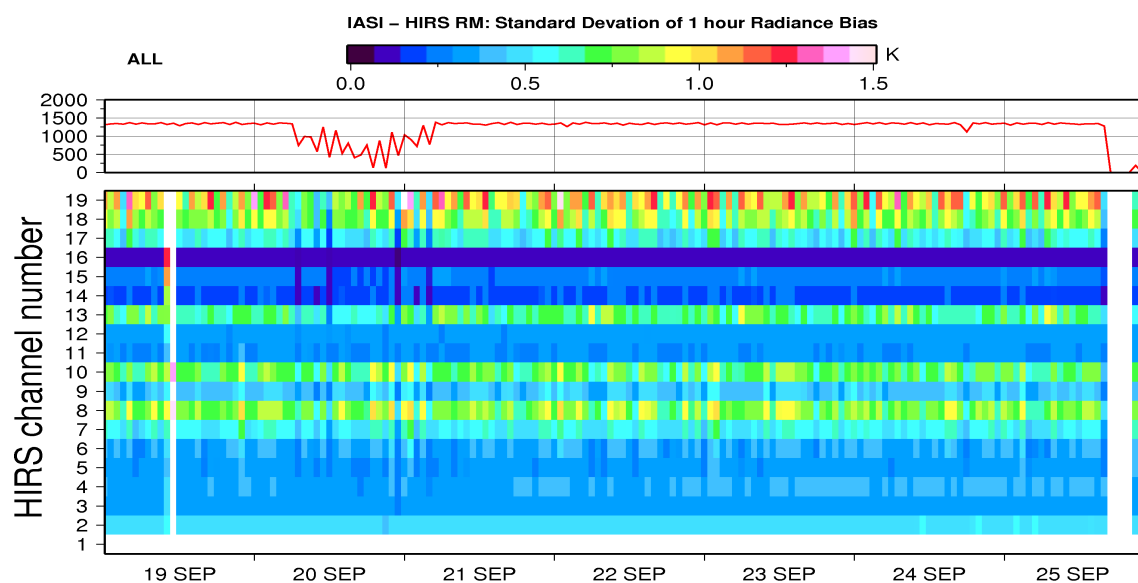

Figure 17: Standard Deviation of Radiance Differences 1h Average

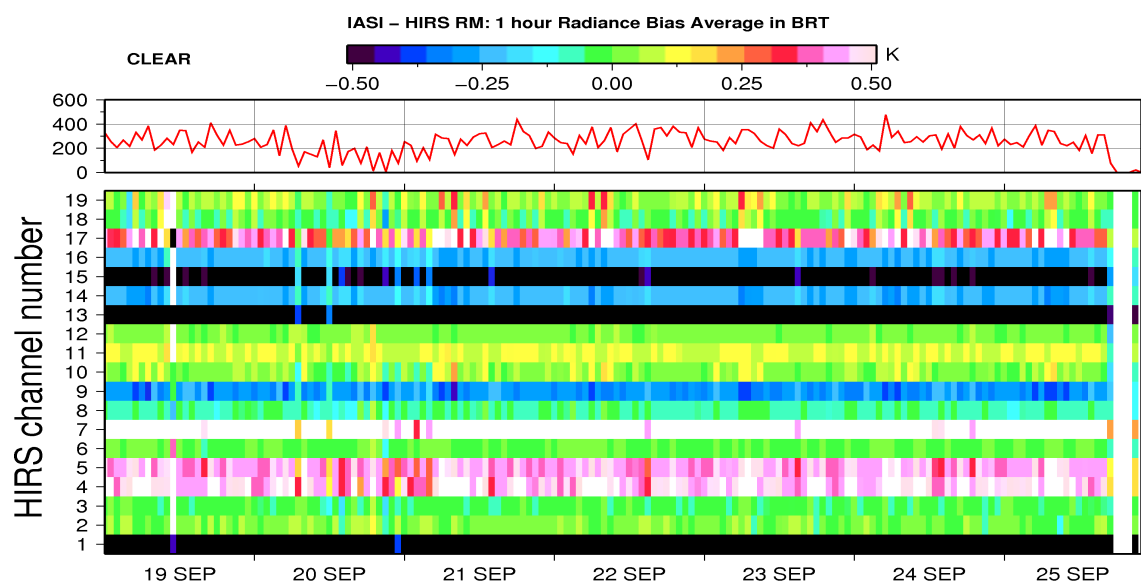

Figure 18: Radiance Differences in BRT 1h Average - Clear Sky

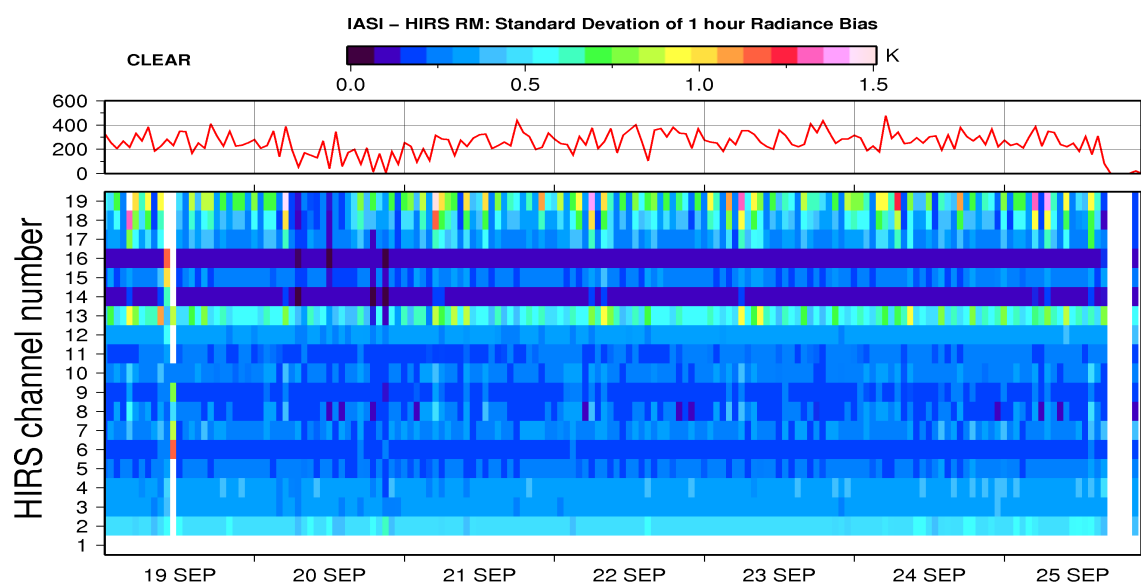

Figure 19: Standard Deviation of Radiance Differences 1h Average - Clear Sky